

Plat Showing Survey of
 Parcels 31 and 32 of Tax Map 8,
 Aggregating 11.69 Acres, Located at Nortonville,
 Albemarle County, Virginia.

for
 Kurt Henschel

Scale 1" = 100'

May 14, 1982



R.O. Snow & R.W. Ray, Inc. P.C.
 Charlottesville, Virginia

Marjorie Martin & Mabel Baker
 Greene County D.B. 97-185
 Greene County W.B. 4-100

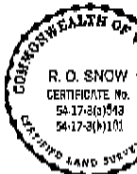

R. Morris & Mildred Collier
 Greene County D.B. 99-609
 Greene County P.C. 2-5237

Aubrey N. Roach
 D.B. 88B-160

S.S. Ac. Tract
 D.B. 227-189
 D.B. 174-544

Tax Map 8 - Parcel 32
 6.14 ± Acres
 D.B. 736-449
 D.B. 660-411
 D.B. 308-159 D.B. 285-401
 D.B. 125-8

Tax Map 8 - Parcel 31
 5.55 ± Acres
 W.B. 56-477 W.B. 52-106
 W.B. 47-41

C.S. Ac. Tract
 D.B. 258-121

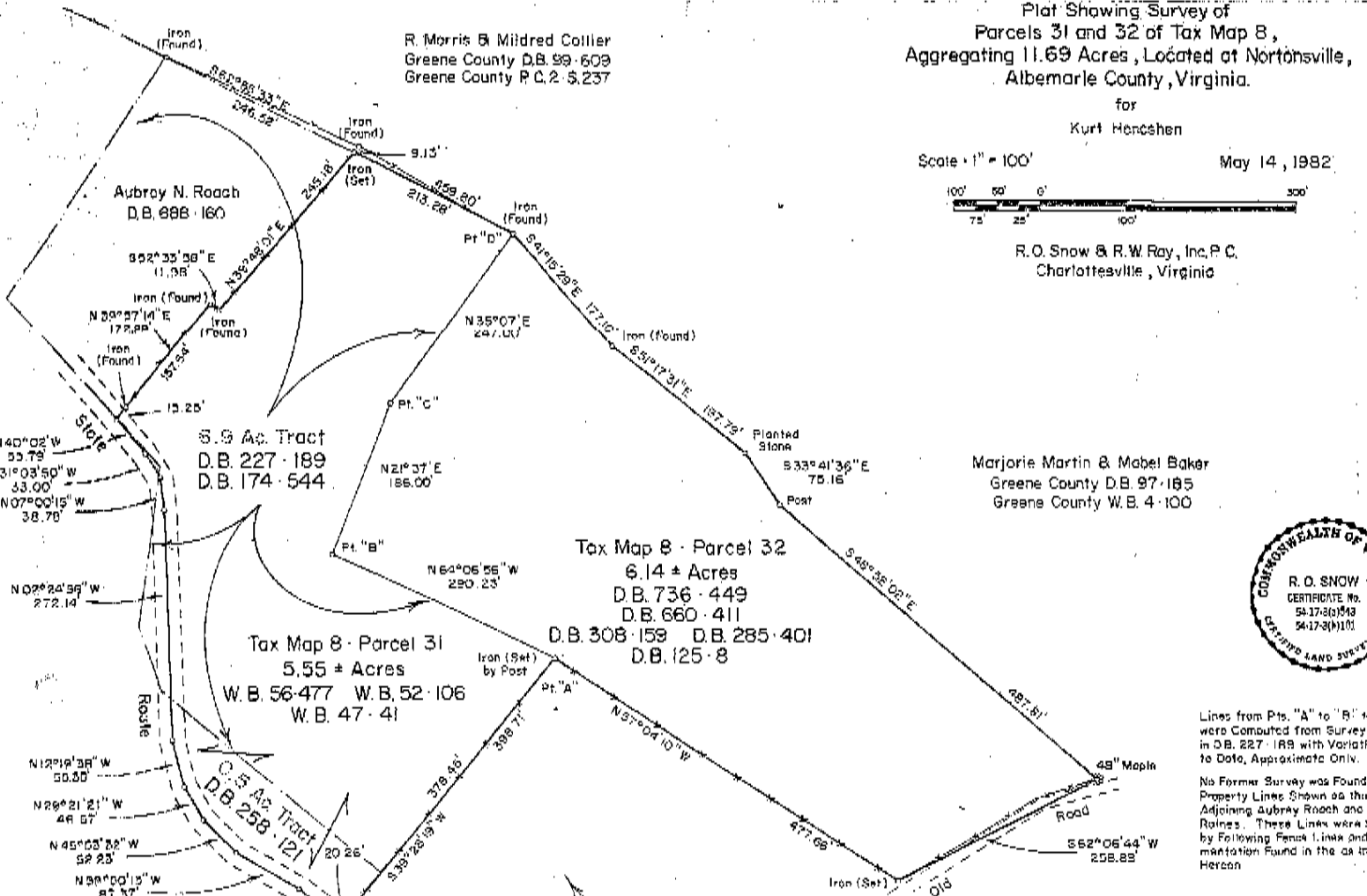

Lines from Pts. "A" to "B" ± were Computed from Survey in D.B. 227-189 with Variants to Date, Approximate Only.

No Former Survey was Found Property Lines Shown as the Adjoining Aubrey Roach and Raines. These Lines were by Following Fence Lines and Markations Found in the as in Hereon